TAKOMA PARK PUBLIC WORKS FACILITY

ADMINISTRATION BUILDING

MONTGOMERY COUNTY MARYLAND

FINISH MATERIAL BOARD

VESTIBULE #100A

- CERAMIC TILE-FLOOR
- CERAMIC TILE BASE-WALL
- PAINT-WALLS
- STORE FRONT- DOOR & WINDOW FRAMES
- SOLID SURFACE-WINDOW SILL
- PAINT-COLUMNS

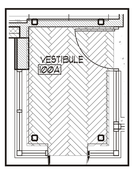

LOBBY #100A

- SEALED CONCRETE-FLOOR
- RUBBER BASE-WALL
- PAINT-WALLS
- PAINT-ACCENT BETWEEN WINDOWS
- WALLCOVERING-ACCENT WALLS
- WAINSCOTING- ACCENT WALL
- DECORATIVE PANEL-RECEPTION COUNTER
- SOLID SURFACE - RECEPTION COUNTER
- STORE FRONT- DOOR & WINDOW FRAMES
- SOLID SURFACE-WINDOW SILL
- PAINT- EXPOSED CEILING
- PAINT - EXPOSED HVAC & COLUMNS

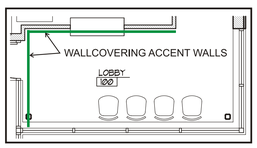

CORRIDOR #117 & #124

- SEALED CONCRETE-FLOOR
- RUBBER BASE-WALL
- PAINT-WALLS #117 PAINT SCRUB TOUGH-WALLS #124
- PAINT-METAL DOOR FRAMES
- WOOD FINISH-DOORS
- WAINSCOTING-WALLS #117 ONLY
- PAINT-HOLLOW METAL DOORS
- WOOD FINISH-WINDOW FRAMES
- SOLID SURFACE-WINDOW SILL

OFFICE #110-113 & 115

- BAMBOO-FLOOR
- RUBBER BASE-WALL
- PAINT-WALLS
- PAINT-METAL DOOR FRAMES
- PAINT-ACCENT WALL
- PAINT-ACCENT WALL
- PAINT-ACCENT WALL
- PAINT-ACCENT WALL
- WOOD FINISH-DOORS
- WOOD FINISH-WINDOW FRAMES
- SOLID SURFACE-WINDOW SILL

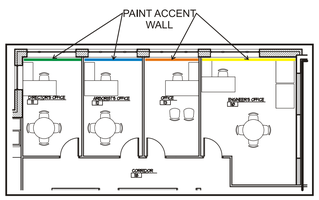

BREAK ROOM #114

- RUBBER & CORK-FLOOR
- RUBBER BASE-WALL
- PAINT-WALLS
- PAINT-METAL DOOR FRAMES
- PAINT-ACCENT WALL
- PLASTIC LAMINATE-CABINETS
- WOOD FINISH-WINDOW FRAMES
- SOLID SURFACE-WINDOW SILL

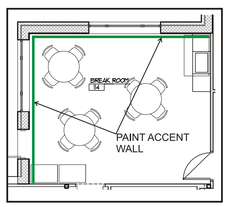

CONFERENCE ROOM #105

- VINYL TILE-FLOOR
- RUBBER BASE-WALL
- PAINT-WALLS
- PAINT-METAL DOOR FRAMES
- PAINT-ACCENT WALL
- WOOD FINISH-WINDOW FRAMES
- SOLID SURFACE-WINDOW SILL

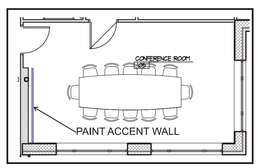

MEN'S & WOMEN'S LOCKER ROOM, & RESTROOM #121, 120,107,&106

- CERAMIC TILE-FLOOR
- PAINT-WALLS
- PAINT-METAL DOOR FRAMES
- CERAMIC TILE -WALLS
- GLASS TILE -ACCENT BORDER WALLS
- PHENOLIC -TOILET PARTITIONS
- SOLID SURFACE-COUNTER
- MOLDING- FRAME MIRROR
- PAINT - MOLDING FRAME MIRROR
- WOOD FINISH-WINDOW FRAMES
- SOLID SURFACE-WINDOW SILL

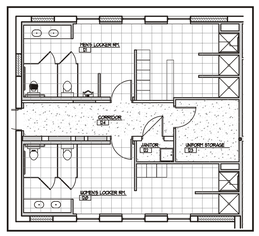

Bignell Watkins Hasser ARCHITECTS P.C.

CITY OF TAKOMA PARK MARYLAND